

# Patient report

Bio-Rad                      DATE: 08/02/2019  
D-10                         TIME: 03:45 PM  
S/N: #DJ4I016123        Software version: 4.30-2  
Sample ID:                 10596661  
Injection date             08/02/2019 03:37 PM  
Injection #: 28             Method: HbA1c  
Rack #: ---                 Rack position: 2

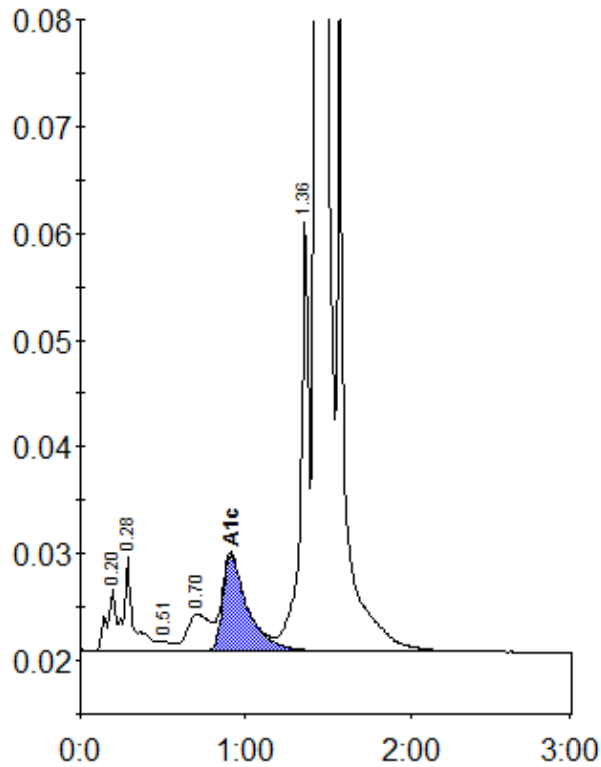

Peak table - ID: 10596661

Peak	R.time	Height	Area	Area %
A1a	0.20	5911	21813	0.8
A1b	0.28	8744	37457	1.4
F	0.51	857	4005	0.2
LA1c/CHb-1	0.70	3458	33108	1.2
A1c	0.91	8982	93728	5.2
P3	1.36	40712	140624	5.3
A0	1.43	748083	2332102	87.6
Total Area:		2662838		

Concentration:	%
A1c	5.2